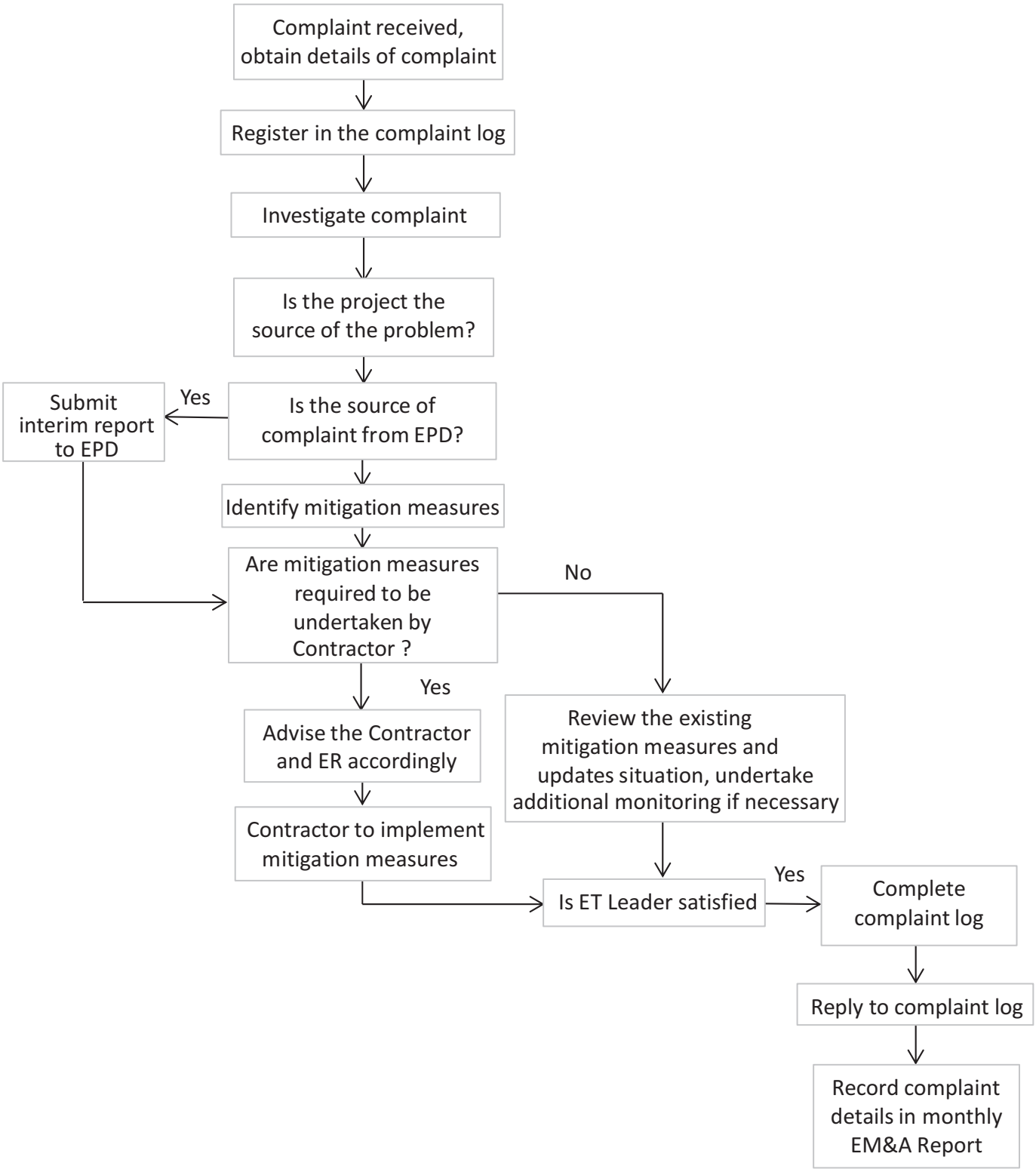

Figure 2.6 Environmental Complaint Handling Procedure

FILE: 0215660n2.cdr
DATE: 06/12/2013

Environmental Resources Management

ERM