

Remaining Level of Effort

Actual Level of Effort

Actual Work

Remaining Work

Critical Remaining Work

Milestone

3 - Month Rolling Programme - RAB5

Page 6 of 18

Date	Revision	Checked	Approved
01-May-17	Target Programme RAB5	SGJ	

Activity ID	Activity Name	2016																																																2017																																																2018
		January				February				March				April				May				June				July				August				September				October				November				December				January																																																
		0	1	1	2	3	0	1	1	2	2	0	1	1	2	2	0	1	1	2	0	1	1	2	0	1	1	2	0	2	0	1	2	3	0	1	2	2	0	1	1	2	3	0	1	1	2	3	0	1	1	2	3																																													
Standalone Equipment																																																																																																		
Large Baggage X-Ray Checker (total 1 nos)																																																																																																		
RAB-PME-9025		Place order(s) for Large Baggage X-Ray Checker (total 1 nos) for PCB																																																																																																
RAB-PME-9115		Manufacture & Delivery of Large Baggage X-Ray Checker (total 1 nos)																																																																																																
Medium Baggage X-Ray Checker (Type 1) (total 4 nos)																																																																																																		
Subject to Excision																																																																																																		
RAB-PME-9055		Place order for Medium Baggage X-Ray Checker (Type 1) (total 2 nos)																																																																																																
RAB-PME-9105		Manufacture & Delivery of Medium Baggage X-Ray Checker (Type 1) (t																																																																																																
RAB-PME-9216		Install and T&C x-ray examination cubicle of Building 025																																																																																																
RAB-PME-9217		Install and T&C x-ray examination cubicle of Building 032																																																																																																
Not Subject to Excision																																																																																																		
RAB-PME-20050		Place order for Medium Baggage X-Ray Checker (Type 1) (total 2 nos)																																																																																																
RAB-PME-20060		Manufacture & Delivery of Medium Baggage X-Ray Checker (Type 1) (t																																																																																																
RAB-PME-9215		Installation x 1 at x-ray examination hall of Building 024 (Dates TBC)																																																																																																
RAB-PME-9218		Installation x 1 at x-ray examination hall of Building 033 (Dates TBC)																																																																																																
Medium Baggage X-Ray Checker (Type 2) (total 6 nos)																																																																																																		
RAB-PME-9035		Place order for Medium Baggage X-Ray Checker (Type 2) (total 6 nos)																																																																																																
RAB-PME-9155		Manufacture & Delivery of Medium Baggage X-Ray Checker (Type 2) (t																																																																																																
Small Baggage X-Ray Checker (total 9 nos)																																																																																																		
RAB-PME-9065		Place order for Small Baggage X-Ray Checker (total 9 nos)																																																																																																
RAB-PME-9125		Manufacture & Delivery of Small Baggage X-Ray Checker (total 9 nos)																																																																																																
Under Vehicle Surveillance System (total 4 nos)																																																																																																		
RAB-PME-9165		Manufacture & Delivery of Under Vehicle Surveillance System (total 4 n																																																																																																
Wheel Lock (total 2 nos)																																																																																																		
RAB-PME-9185		Manufacture & Delivery of Wheel lock (total 2 nos)																																																																																																
Hydraulic Platform for Lifting up Cars (total 2 nos)																																																																																																		
RAB-PME-9135		Manufacture & Delivery of Hydraulic Platform for Lifting up Cars (tr																																																																																																
RAB-PME-9205		Installation x1 at mobile x-ray vehicle inspection area of Building 024 (D																																																																																																
RAB-PME-9206		Installation x1 at mobile x-ray vehicle inspection area of Building 033 (Int																																																																																																
Dock Leveler (total 4 nos)																																																																																																		
RAB-PME-9145		Manufacture & Delivery of Dock Leveler (total 4 nos)																																																																																																
Major E&M Equipment																																																																																																		
Local Motor Control Panel																																																																																																		
RAB-PME-9175		Manufacture & Delivery of Local Motor Control Panel																																																																																																
Exhaust Air Fan																																																																																																		
RAB-PME-9195		Manufacture & Delivery of Exhaust Air Fan																																																																																																
Make-up Air Fan																																																																																																		
RAB-PME-19740		Place order for Make-up Air Fan for All buildings except 058 and 059																																																																																																
RAB-PME-19750		Manufacture & Delivery of Make-up Air Fan																																																																																																
Precise Air Flow Monitoring Supply Air Valve for Medical Area																																																																																																		
RAB-PME-19870		Manufacture & Delivery of Precise Air Flow Monitoring Supply Air Valve																																																																																																
Precise Air Flow Monitoring Exhaust Air Valve for Medical Area																																																																																																		
RAB-PME-19810		Manufacture & Delivery of Precise Air Flow Monitoring Exhaust Air Valve																																																																																																
Primary Air Handling Unit																																																																																																		
RAB-PME-19830		Manufacture & Delivery of Primary Air Handling Unit																																																																																																
Air Handling Unit																																																																																																		
RAB-PME-19850		Manufacture & Delivery of Air Handling Unit Building 045 (2/F Canteen)																																																																																																
RAB-PME-20070		Manufacture & Delivery of Air Handling Unit Building 025 (Medical Areas																																																																																																
RAB-PME-20080		Manufacture & Delivery of Air Handling Unit Building 032 (Medical Areas																																																																																																
Air-to-air Heat Recovery Device																																																																																																		
RAB-PME-19910		Manufacture & Delivery of Air-to-air Heat Recovery Device																																																																																																
Electrostatic Precipitator																																																																																																		
RAB-PME-19990		Manufacture & Delivery of Electrostatic Precipitator Building 045 (2/F C																																																																																																
Essential Generator																																																																																																		
RAB-PME-20300		Place order for Genset for Building 045																																																																																																
RAB-PME-20310		Manufacture & Delivery of Genset Building 045 (G/F Essential Generat																																																																																																
Welding Fume Hood																																																																																																		
RAB-PME-19930		Manufacture & Delivery of Welding Fume Hood																																																																																																
Standalone Bio-oxygen/ Activated Oxygen Generator																																																																																																		
RAB-PME-19950		Manufacture & Delivery of Standalone Ozone Generator Building 025 (I																																																																																																
RAB-PME-20120		Manufacture & Delivery of Standalone Ozone Generator Building 032 (I																																																																																																
Standalone Ultra-Violet (UV) Generator																																																																																																		
RAB-PME-20090		Manufacture & Delivery of Standalone Ultra-Violet (UV) Generator Bulk																																																																																																
RAB-PME-20100		Manufacture & Delivery of Standalone Ultra-Violet (UV) Generator Bulk																																																																																																
RAB-PME-19970		Manufacture & Delivery of Standalone Ultra-Violet (UV) Generator Bulk																																																																																																
Oscillating Fan																																																																																																		

Activity ID

Activity Name

RAB-PME-20010

Manufacture & Delivery of Oscillating Fans in Building 050

Blower Fan

RAB-PME-20030

Manufacture & Delivery of Blower Fans in Building 050

Major Sub-Contractor Procurement

S/C - Passenger Lifts

RAB-PME-20290

Lift - Manufactuer and Delivery of Building 053 Passenger Lift - 053

RAB-PME-20260

Lift - Manufacturer and Delivery of Building 044 Passenger Lift - 044

RAB-PME-20270

Lift - Manufacturer and Delivery of Building 045 Passenger Lift - 045

RAB-PME-20280

Lift - Manufacturer and Delivery of Building 023 Passenger Lift - 023

S/C - Photovoltaic (PV) System

RAB-PME-20380

PV - Design, Manufacture & QC Inspection, PV System

RAB-PME-20390

PV - Site Delivery, PV System - Bldg. 023

Field Samples Mock-up / Prototypes

Mock Up Item 8 - PCA Immigration Desk - Building 025, 032

General

RAB-FSM-4550

VMU8 - Procurement of Mock Up Elements

Mock Up Item 10 - PCA Department of Health Booth 025, 032

General

RAB-FSM-4910

VMU10 - Procurement of Mock Up Elements

Mock Up Item 11 - PCA Ground Floor Coved and Flat Ceiling

General

RAB-FSM-4790

VMU11 - Procurement of Mock Up Elements

CONSTRUCTION

Building 021 - C&ED Dangerous Goods Store

ABWFE&M

Internal Finishes

Degree 1

RAB-21-0210

021 - MEP 1st Fix

RAB-KD4A10

021 - Projected achievement of Stage 4A of the Works

Degree 2

RAB-21-0290

021 - E&M 2nd Fix

Degree 3

RAB-21-0510

021 - Wall, Ceiling & Floor Finish

Roof Finishes

RAB-21-0180

021 - Leveling screed - (110m²)

RAB-21-0200

021 - Waterproof membrane - (110m²)

RAB-21-0230

021 - Top Screed - (110m²)

RAB-21-0250

021 - Install Roof Tiles - (110m²)

RAB-21-0270

021 - Install Railing 50m

RAB-21-0280

021 - Install Cat Ladder and Roof Hatch

External Finishes

Facade

RAB-21-0220

021 - External Plastering / Rendering

RAB-21-0260

021 - External Painting

RAB-21-0310

021 - Dismantle Scaffolding

RAB-21-0190

021 - Install External Louvers /Windows/Temp Doors

At Grade

RAB-21-380

021 - Prepare Sub Grade

RAB-21-370

021 - Laying Geo Textile

RAB-21-390

021 - Lay Granular Sub-Base

RAB-21-400

021 - Laying Course

RAB-21-360

021 - Concrete Block Paving

Utilities and Drainage

RAB-21-7290

021 - Construct Permanent Drainage, Manholes & Draw Pits

RAB-21-7300

021 - Utilites and Common Telecom Ducting

Building 022 - Customs Detective Dog Base Building

Structure

Roof Slab

Middle Structure

Cure and Strip

RAB-22-0380

022 - Cure and Strip False/Formwork

South Structure

Cure and Strip

RAB-22-0510

022 - Cure and Strip False/Formwork

ABWFE&M

Remaining Level of Effort ◆◆ Milestone

Actual Level of Effort

Actual Work

Remaining Work

Critical Remaining Work

3 - Month Rolling Programme - RAB5

Page 7 of 18

Date	Revision	Checked	Approved
01-May-17	Target Programme RAB5	SGJ	

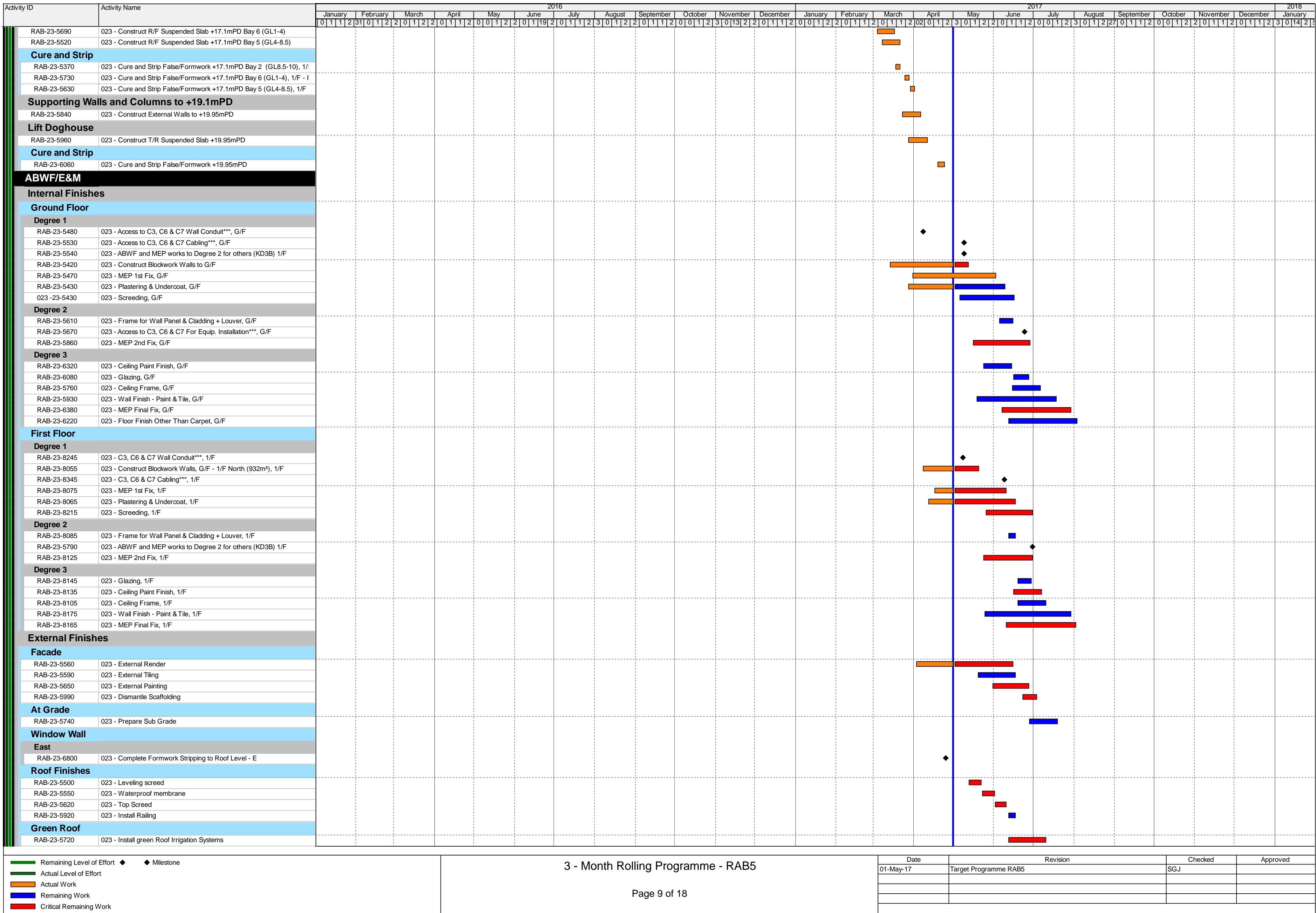

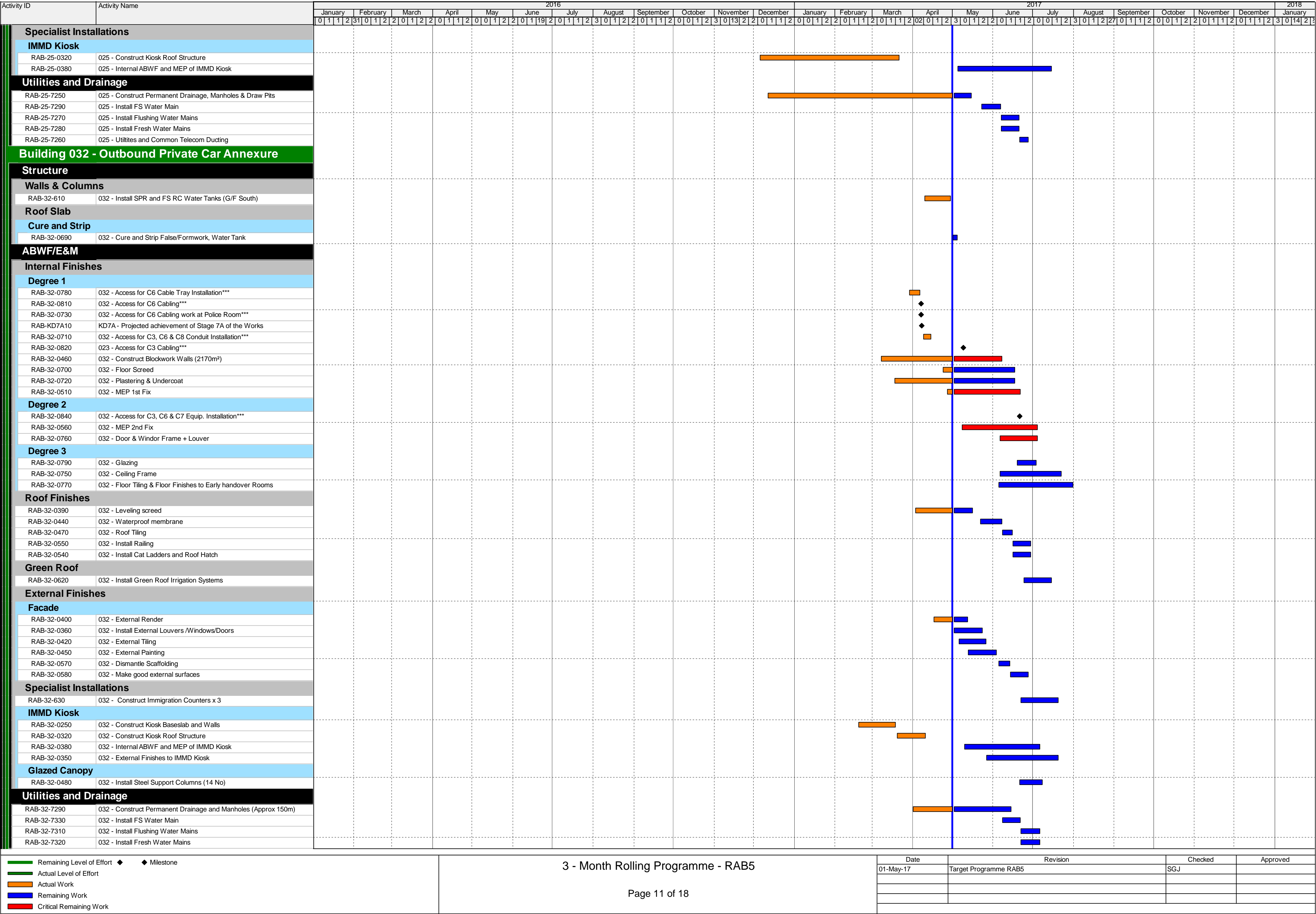

ABWF/E&M

Internal Finishes

Degree 1

RAB-32-0780032 - Access for C6 Cable Tray Installation***

RAB-32-0810032 - Access for C6 Cabling***

RAB-32-0730032 - Access for C6 Cabling work at Police Room***

RAB-KD7A10KD7A - Projected achievement of Stage 7A of the Works

RAB-32-0710032 - Access for C3, C6 & C8 Conduit Installation***

RAB-32-0820023 - Access for C3 Cabling***

RAB-32-0460032 - Construct Blockwork Walls (2170m²)

RAB-32-0700032 - Floor Screed

RAB-32-0720032 - Plastering & Undercoat

RAB-32-0510032 - MEP 1st Fix

Degree 2

RAB-32-0840032 - Access for C3, C6 & C7 Equip. Installation***

RAB-32-0560032 - MEP 2nd Fix

RAB-32-0760032 - Door & Windor Frame + Louver

Degree 3

RAB-32-0790032 - Glazing

RAB-32-0750032 - Ceiling Frame

RAB-32-0770032 - Floor Tiling & Floor Finishes to Early handover Rooms

Roof Finishes

RAB-32-0390032 - Leveling screed

RAB-32-0440032 - Waterproof membrane

RAB-32-0470032 - Roof Tiling

RAB-32-0550032 - Install Railing

RAB-32-0540032 - Install Cat Ladders and Roof Hatch

Green Roof

RAB-32-0620032 - Install Green Roof Irrigation Systems

External Finishes

Facade

RAB-32-0400032 - External Render

RAB-32-0360032 - Install External Louvers /Windows/Doors

RAB-32-0420032 - External Tiling

RAB-32-0450032 - External Painting

RAB-32-0570032 - Dismantle Scaffolding

RAB-32-0580032 - Make good external surfaces

Specialist Installations

RAB-32-630032 - Construct Immigration Counters x 3

IMMD Kiosk

RAB-32-0250032 - Construct Kiosk Baseslab and Walls

RAB-32-0320032 - Construct Kiosk Roof Structure

RAB-32-0380032 - Internal ABWF and MEP of IMMD Kiosk

RAB-32-0350032 - External Finishes to IMMD Kiosk

Glazed Canopy

RAB-32-0480032 - Install Steel Support Columns (14 No)

Utilities and Drainage

RAB-32-7290032 - Construct Permanent Drainage and Manholes (Approx 150m)

RAB-32-7330032 - Install FS Water Main

RAB-32-7310032 - Install Flushing Water Mains

RAB-32-7320032 - Install Fresh Water Mains

Remaining Level of Effort

Actual Level of Effort

Actual Work

Remaining Work

Critical Remaining Work

◆ Milestone

3 - Month Rolling Programme - RAB5

Page 11 of 18

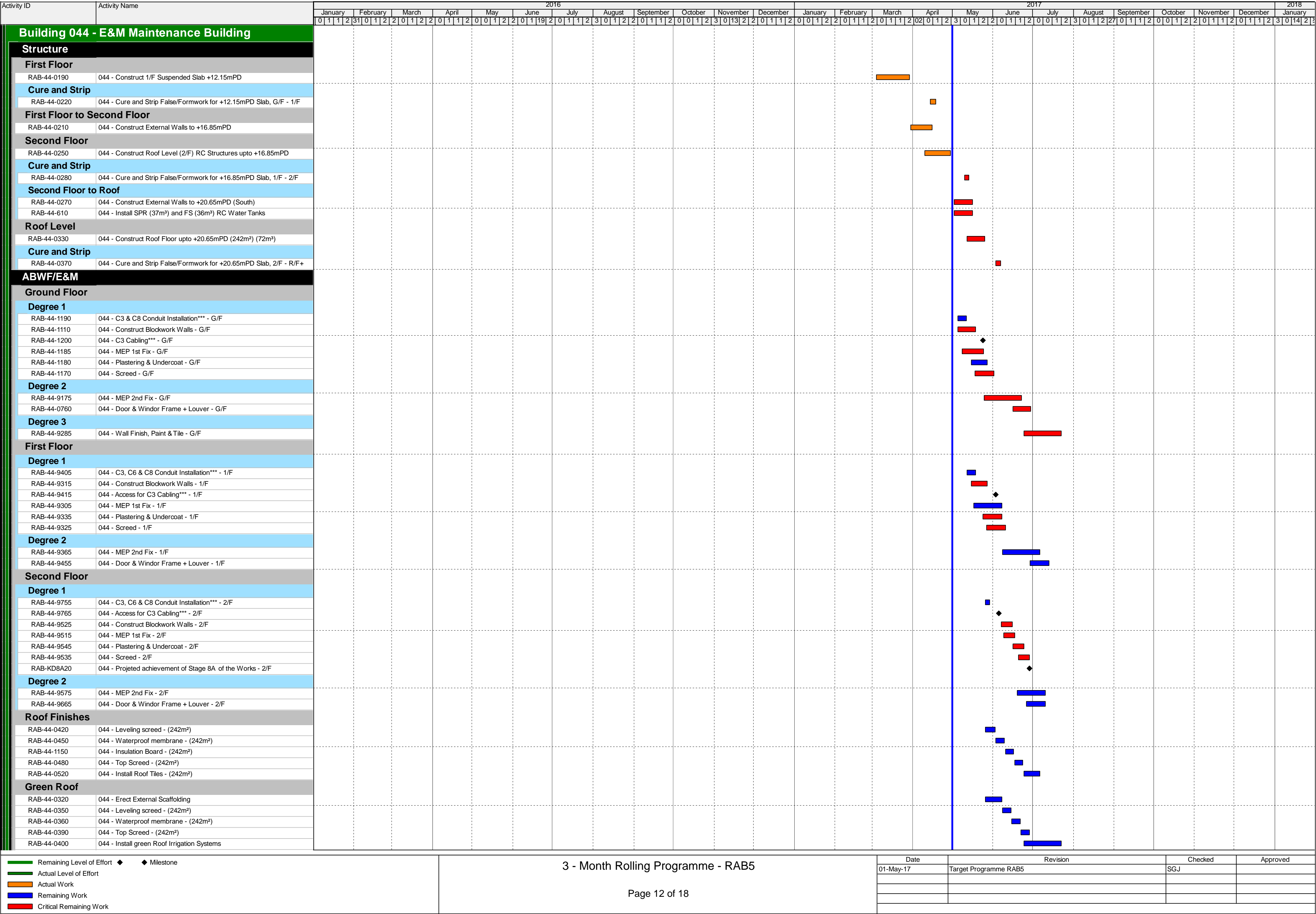

Activity ID	Activity Name	2016												2017												2018											
		January	February	March	April	May	June	July	August	September	October	November	December	January	February	March	April	May	June	July	August	September	October	November	December	January											
		0	1	1	2	3	1	0	1	2	2	0	1	1	2	2	0	1	1	2	2	0	1	1	2	2	0	1	1	2	3	0	1	4	2	3	
Public Toilet (Portion A2)																																					
Excavation																																					
RAB-50-4030	050 A2 - Underground Utilities and Drainage																																				
Raft																																					
RAB-50-4040	050 A2 - Construct Raft Foundation + Draft Wall																																				
RAB-50-4050	050 A2 - Ground Slab																																				
Structure																																					
RAB-50-4060	050 A2 - Construct RC Walls (External and Internal)																																				
RAB-50-4350	050 A2 - Construct RC Support Columns for Aluminium Solar Shade																																				
RAB-50-4070	050 A2 - Construct Roof Floor at +11.525mPD (140m²) (21m³)																																				
RAB-50-4080	050 A2 - Cure and Strip False/Formwork																																				
ABWF/E&M																																					
Internal Finishes																																					
Degree 1																																					
RAB-50-4110	050 A2 - Construct Blockwork Walls (126m²)																																				
RAB-50-4400	050 A2 - Screeding																																				
External Finishes																																					
RAB-50-4090	050 A2 - Erect External Scaffolding																																				
Utilities and Drainage																																					
RAB-50-7975	050 A2 - Construct Permanent Drainage and Manholes (Approx 20m)																																				
RAB-50-7995	050 A2 - Install Flushing Water Mains																																				
RAB-50-8005	050 A2 - Install Fresh Water Mains																																				
RAB-50-7985	050 A2 - Utilities and Common Telecom Ducting																																				
Building 053 - Outbound X-Ray Building																																					
Structure																																					
First Floor																																					
Slabs																																					
RAB-53-1130	053 - Install SPR and FS Glass Reinforced Polyester Water Tanks(Sou																																				
ABWF/E&M																																					
Ground Floor																																					
Degree 1 - G/F																																					
RAB-53-0630	53 - Screeding, G/F																																				
RAB-53-0590	053 - Plastering & Undercoat, G/F																																				
RAB-53-0400	053 - MEP 1st Fix, G/F																																				
Degree 2 - G/F																																					
RAB-53-7935	053 - MEP 2nd Fix, G/F																																				
RAB-53-7895	053 - Frame for Wall Panel & Cladding, G/F																																				
Degree 3 - G/F																																					
RAB-53-0680	053 - Ceiling Paint, Final Coat, G/F																																				
RAB-53-0660	053 - Wall Tiling & Wall Painting Final Coat (2), G/F																																				
RAB-53-8135	053 - Ceiling Plaster Board Sub-Frame, G/F																																				
RAB-53-0690	053 - Raised Floor System, G/F																																				
RAB-53-0710	053 - Door Panel & Ironmongery, G/F																																				
RAB-53-0730	053 - MEP Final Fix, G/F																																				
RAB-53-0700	053 - Glazing, G/F																																				
First Floor																																					
Degree 1 - 1/F																																					
RAB-53-0720	053 - Access to C3 Cable Containment & C7 Cabling Works***																																				
RAB-53-7975	053 - Projected Achievement of Stage 1A, 1/F																																				
RAB-53-8025	53 - Screeding, 1/F																																				
RAB-53-7965	053 - Plastering & Undercoat, 1/F																																				
RAB-53-0740	053 - Access to C3 Cabling Works***																																				
RAB-53-7955	053 - MEP 1st Fix, 1/F																																				
Degree 2 - 1/F																																					
RAB-53-8175	053 - Access to C7 equipment Installatrion***																																				
RAB-53-8045	053 - Projected Achievement of Stage 1B																																				
RAB-53-8005	053 - Access to C3 equipment Installatrion***																																				
RAB-53-8035	053 - MEP 2nd Fix, 1/F																																				
RAB-53-8065	053 - Power On, 1/F																																				
RAB-53-8015	053 - Frame for Wall Panel & Cladding, 1/F																																				
Degree 3 - 1/F																																					
RAB-53-8055	053 - Ceiling Paint, Final Coat, 1/F																																				
RAB-53-8155	053 - Wall Tiling & Wall Painting Final Coat (2), 1/F																																				
RAB-53-8185	053 - Early handover to Enbd Users***																																				
RAB-53-8085	053 - Door Panel & Ironmongery, 1/F																																				
RAB-53-8105	053 - MEP Final Fix, 1/F																																				
RAB-53-7985	053 - Ceiling Plaster Board Sub-Frame, 1/F																																				
RAB-53-8075	053 - Glazing, 1/F																																				
3 - Month Rolling Programme - RAB5																																					
Remaining Level of Effort																																					
Actual Level of Effort																																					
Actual Work																																					
Remaining Work																																					
Critical Remaining Work																																					



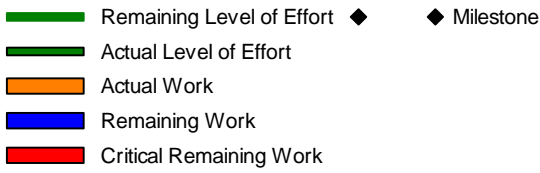
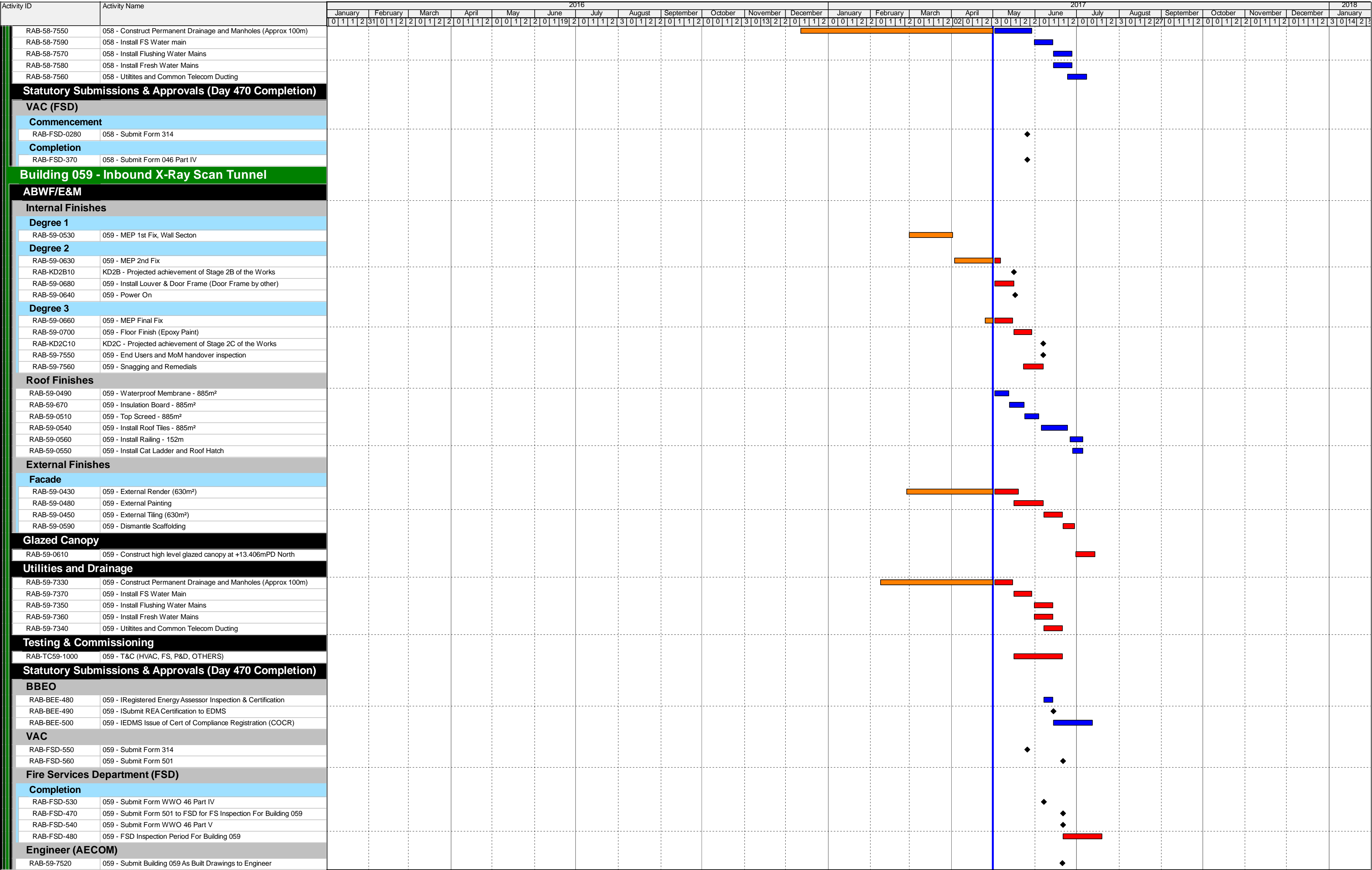



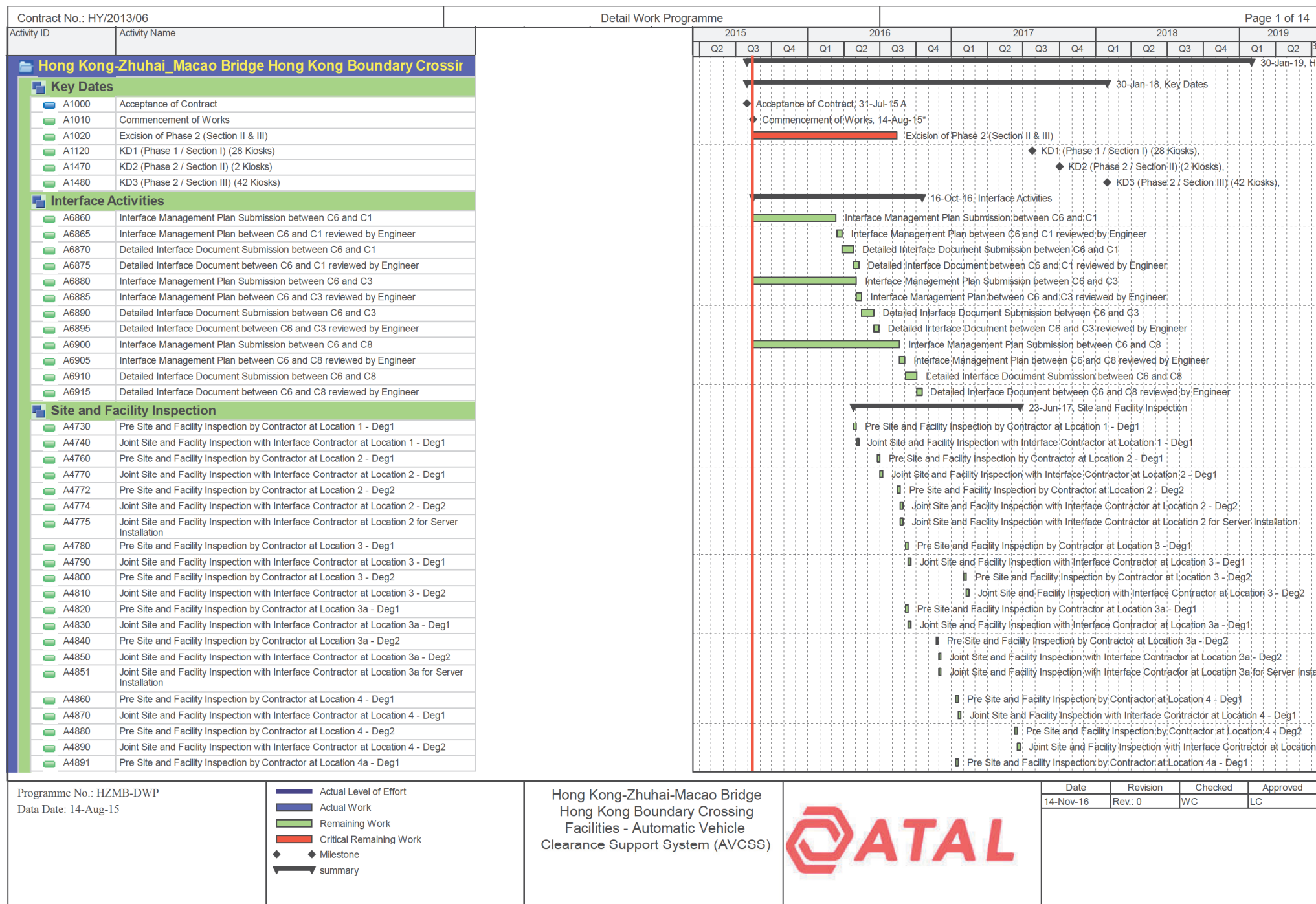

































<





Date	Revision	Checked	Approved
01-May-17	Target Programme RAB5	SGJ	



Date	Revision	Checked	Approved
14-Nov-16	Rev.: 0	WC	LC

Contract No.: HY/2013/06			Detail Work Programme																Page 3 of 14																			
Activity ID	Activity Name		2015				2016				2017				2018				2019																			
			Q2	Q3	Q4	Q1	Q2	Q3	Q4	Q1	Q2	Q3	Q4	Q1	Q2	Q3	Q4	Q1	Q2																			
		A5360	Pre Site and Facility Inspection by Contractor at Location 16 - Deg2																																			
		A5370	Joint Site and Facility Inspection with Interface Contractor at Location 16 - Deg2																																			
		A5375	Pre Site and Facility Inspection by Contractor at Location 17 - Deg1																																			
		A5378	Joint Site and Facility Inspection with Interface Contractor at Location 17 - Deg1																																			
		A5380	Pre Site and Facility Inspection by Contractor at Location 17 - Deg2																																			
		A5390	Joint Site and Facility Inspection with Interface Contractor at Location 17 - Deg2																																			
		A5395	Pre Site and Facility Inspection by Contractor at Location 18 - Deg1																																			
		A5396	Joint Site and Facility Inspection with Interface Contractor at Location 18 - Deg1																																			
		A5400	Pre Site and Facility Inspection by Contractor at Location 18 - Deg2																																			
		A5410	Joint Site and Facility Inspection with Interface Contractor at Location 18 - Deg2																																			
		A5420	Pre Site and Facility Inspection by Contractor at Location 19 - Deg1																																			
		A5430	Joint Site and Facility Inspection with Interface Contractor at Location 19 - Deg1																																			
		A5440	Pre Site and Facility Inspection by Contractor at Location 19 - Deg2																																			
		A5450	Joint Site and Facility Inspection with Interface Contractor at Location 19 - Deg2																																			
		A5470	Pre Site and Facility Inspection by Contractor at Inbound Vehicle Clearance Plaza																																			
		A5480	Joint Site and Facility Inspection with Interface Contractor at Inbound Vehicle Clearance Plaza																																			
		A5490	Pre Site and Facility Inspection by Contractor at Outbound Vehicle Clearance Plaza																																			
		A5550	Joint Site and Facility Inspection with Interface Contractor at Outbound Vehicle Clearance Plaza																																			
Access Dates			24-Jun-17, Access Dates																																			
		A1070	Location 1(PCB (001) Basement)-Deg1 (270d)																																			
		A1081	Location 1(PCB (001) ELV Room (Grid Line E3))-Deg1 (270d)																																			
		A1090	Location 2(PCB (001) First Floor Main Server Room)-Deg1 (330d)																																			
		A1100	Location 2(PCB (001) First Floor Main Server Room)-Deg2 (380d)																																			
		A1101	Location 2(PCB (001) First Floor Main Server Room) - For Server Installation																																			
		A1102	Location 2(PCB (001) Ground Floor ELV Room (Grid Line E3)) - Deg1 (330d)																																			
		A1103	Location 2(PCB (001) Ground Floor DOH Port Health Control Room (Grid Line BD5)) - Deg1 (330d)																																			
		A1104	Location 2(PCB (001) Ground Floor DOH Port Health Control Room (Grid Line BD5)) - Deg2 (380d)																																			
		A1110	Location 3(Inbd Cargo Exam Bldg (037) MDF Room)-Deg1 (400d)																																			
		A1112	Location 3(Inbd Cargo Exam Bldg (037) ELV Room)-Deg1 (400d)																																			
		A1114	Location 3(Inbd Cargo Exam Bldg (037) Platform Control Room)-Deg1 (400d)																																			
		A1115	Location 3(Inbd Cargo Exam Bldg (037) Platform Control Room)-Deg2 (500d)																																			
		A1116	Location 3(Inbd Cargo Exam Bldg (037) Inspector Offices 128,129,130,131,128,129,140,141)-Deg1 (400d)																																			
		A1117	Location 3(Inbd Cargo Exam Bldg (037) Inspector Offices 128,129,130,131,128,129,140,141)-Deg2 (500d)																																			
		A1130	Location 3a(Inbd Cargo Exam Bldg ROCARS Room)-Deg1 (-)																																			
		A1131	Location 3a(Inbd Cargo Exam Bldg ROCARS Room)-Deg2 (480d)																																			
		A1140	Location 3a(Inbd Cargo Exam Bldg Main Server Room)-Deg1 (-)																																			
		A1141	Location 3a(Inbd Cargo Exam Bldg Main Server Room)-Deg2 (480d)																																			
		A1142	Location 3a(Inbd Cargo Exam Bldg Main Server Room) - For Server installation																																			
		A1150	Location 4(Outbd Cargo Exam Bldg (023))-Deg1 (530d)																																			
		A1160	Location 4(Outbd Cargo Exam Bldg (023))-Deg2 (680d)																																			
		A1161	Location 4a(Outbd Cargo Exam Bldg (023))-Deg1 (-)																																			
Programme No.: HZMB-DWP Data Date: 14-Aug-15			<div><div></div> Actual Level of Effort</div> <div><div></div> Actual Work</div> <div><div></div> Remaining Work</div> <div><div></div> Critical Remaining Work</div> <div><div>◆</div> Milestone</div> <div><div>➤</div> summary</div>																Hong Kong-Zhuhai-Macao Bridge Hong Kong Boundary Crossing Facilities - Automatic Vehicle Clearance Support System (AVCSS)								<table><tr><td>Date</td><td>Revision</td><td>Checked</td><td>Approved</td></tr><tr><td>14-Nov-16</td><td>Rev.: 0</td><td>WC</td><td>LC</td></tr></table>				Date	Revision	Checked	Approved	14-Nov-16	Rev.: 0	WC	LC
Date	Revision	Checked	Approved																																			
14-Nov-16	Rev.: 0	WC	LC																																			

Contract No.: HY/2013/06			Detail Work Programme												Page 4 of 14			
Activity ID		Activity Name																
			2015			2016			2017			2018			2019			
			Q2	Q3	Q4	Q1	Q2	Q3	Q4	Q1	Q2	Q3	Q4	Q1	Q2	Q3	Q4	
	A1162	Location 4a(Outbd Cargo Exam Bldg (023))-Deg2 (630d)																◆ Location 4a(Outbd Cargo Exam Bldg (023))-Deg2 (630d), 05-May-17*
	A1170	Location 5(Common Utility Enclosure & Staff Subway)-Deg1 (320d)																◆ Location 5(Common Utility Enclosure & Staff Subway)-Deg1 (320d), 29-Jun-16*
	A1180	Location 5(Common Utility Enclosure & Staff Subway)-Deg2 (-)																◆ Location 5(Common Utility Enclosure & Staff Subway)-Deg2 (-), 16-Nov-16*
	A1190	Location 6(Common Utility Enclosure & Staff Subway)-Deg1 (400d)																◆ Location 6(Common Utility Enclosure & Staff Subway)-Deg1 (400d), 17-Sep-16*
	A1200	Location 6(Common Utility Enclosure & Staff Subway)-Deg2 (-)																◆ Location 6(Common Utility Enclosure & Staff Subway)-Deg2 (-), 06-Nov-16*
	A1210	Location 7(Common Utility Enclosure & Staff Subway)-Deg1 (270d)																◆ Location 7(Common Utility Enclosure & Staff Subway)-Deg1 (270d), 10-May-16*
	A1230	Location 8(Inbd Private Car Annex (025))-Deg1 (430d)																◆ Location 8(Inbd Private Car Annex (025))-Deg1 (430d), 17-Oct-16*
	A1240	Location 8(Inbd Private Car Annex (025))-Deg2 (580d)																◆ Location 8(Inbd Private Car Annex (025))-Deg2 (580d), 16-May-17*
	A1241	Location 8(Inbd Private Car Annex (025) Canopy)-Deg1 (430d)																◆ Location 8(Inbd Private Car Annex (025) Canopy)-Deg1 (430d), 17-Oct-16*
	A1242	Location 8(Inbd Private Car Annex (025) Canopy)-Deg2 (580d)																◆ Location 8(Inbd Private Car Annex (025) Canopy)-Deg2 (580d), 16-May-17*
	A1250	Location 9(Outbd Private Car Annex (032))-Deg1 (520d)																◆ Location 9(Outbd Private Car Annex (032))-Deg1 (520d), 15-Jan-17*
	A1260	Location 9(Outbd Private Car Annex (032))-Deg2 (660d)																◆ Location 9(Outbd Private Car Annex (032))-Deg2 (660d), 04-Jun-17*
	A1261	Location 9(Outbd Private Car Annex (032) Canopy)-Deg1 (520d)																◆ Location 9(Outbd Private Car Annex (032) Canopy)-Deg1 (520d), 15-Jan-17*
	A1262	Location 9(Outbd Private Car Annex (032) Canopy)-Deg2 (660d)																◆ Location 9(Outbd Private Car Annex (032) Canopy)-Deg2 (660d), 04-Jun-17*
	A1270	Location 10(Shuttle Bus Kiosks (006))-Deg1 (480d)																◆ Location 10(Shuttle Bus Kiosks (006))-Deg1 (480d), 06-Dec-16*
	A1280	Location 10(Shuttle Bus Kiosks (006))-Deg2 (550d)																◆ Location 10(Shuttle Bus Kiosks (006))-Deg2 (550d), 14-Feb-17*
	A1281	Location 10(Shuttle Bus Kiosks (006) Canopy)-Deg1 (480d)																◆ Location 10(Shuttle Bus Kiosks (006) Canopy)-Deg1 (480d), 06-Dec-16*
	A1282	Location 10(Shuttle Bus Kiosks (006) Canopy)-Deg2 (550d)																◆ Location 10(Shuttle Bus Kiosks (006) Canopy)-Deg2 (550d), 14-Feb-17*
	A1290	Location 11(Outbd Coach Kiosks (009))-Deg1 (400d)																◆ Location 11(Outbd Coach Kiosks (009))-Deg1 (400d), 17-Sep-16*
	A1300	Location 11(Outbd Coach Kiosks (009))-Deg2 (480d)																◆ Location 11(Outbd Coach Kiosks (009))-Deg2 (480d), 06-Dec-16*
	A1301	Location 11(Outbd Coach Kiosks (009) Canopy)-Deg1 (400d)																◆ Location 11(Outbd Coach Kiosks (009) Canopy)-Deg1 (400d), 17-Sep-16*
	A1302	Location 11(Outbd Coach Kiosks (009) Canopy)-Deg2 (480d)																◆ Location 11(Outbd Coach Kiosks (009) Canopy)-Deg2 (480d), 06-Dec-16*
	A1303	Location 11(Inbd Coach Kiosks (010))-Deg1 (400d)																◆ Location 11(Inbd Coach Kiosks (010))-Deg1 (400d), 17-Sep-16*
	A1304	Location 11(Inbd Coach Kiosks (010))-Deg2 (480d)																◆ Location 11(Inbd Coach Kiosks (010))-Deg2 (480d), 06-Dec-16*
	A1305	Location 11(Inbd Coach Kiosks (010) Canopy)-Deg1 (400d)																◆ Location 11(Inbd Coach Kiosks (010) Canopy)-Deg1 (400d), 17-Sep-16*
	A1306	Location 11(Inbd Coach Kiosks (010) Canopy)-Deg2 (480d)																◆ Location 11(Inbd Coach Kiosks (010) Canopy)-Deg2 (480d), 06-Dec-16*
	A1310	Location 12(Inbd Private Car Kiosks(027))-Deg1 (400d)																◆ Location 12(Inbd Private Car Kiosks(027))-Deg1 (400d), 17-Sep-16*
	A1311	Location 12(Inbd Private Car Kiosks(027))-Deg2 (480d)																◆ Location 12(Inbd Private Car Kiosks(027))-Deg2 (480d), 06-Dec-16*
	A1312	Location 12(Inbd Private Car Kiosks(027) Canopy)-Deg1 (400d)																◆ Location 12(Inbd Private Car Kiosks(027) Canopy)-Deg1 (400d), 17-Sep-16*
	A1313	Location 12(Inbd Private Car Kiosks(027) Canopy)-Deg2 (480d)																◆ Location 12(Inbd Private Car Kiosks(027) Canopy)-Deg2 (480d), 06-Dec-16*
	A1314	Location 12(Inbd GV Kiosks (028))-Deg1 (400d)																◆ Location 12(Inbd GV Kiosks (028))-Deg1 (400d), 17-Sep-16*
	A1315	Location 12(Inbd GV Kiosks (028))-Deg2 (480d)																◆ Location 12(Inbd GV Kiosks (028))-Deg2 (480d), 06-Dec-16*
	A1316	Location 12(Inbd GV Kiosks (028) Canopy)-Deg1 (400d)																◆ Location 12(Inbd GV Kiosks (028) Canopy)-Deg1 (400d), 17-Sep-16*
	A1317	Location 12(Inbd GV Kiosks (028) Canopy)-Deg2 (480d)																◆ Location 12(Inbd GV Kiosks (028) Canopy)-Deg2 (480d), 06-Dec-16*
	A1318	Location 12(Outbd GV Kiosks (029))-Deg1 (400d)																◆ Location 12(Outbd GV Kiosks (029))-Deg1 (400d), 17-Sep-16*
	A1319	Location 12(Outbd GV Kiosks (029))-Deg2 (480d)																◆ Location 12(Outbd GV Kiosks (029))-Deg2 (480d), 06-Dec-16*
	A1320	Location 12(Outbd GV Kiosks (029) Canopy)-Deg1 (400d)																◆ Location 12(Outbd GV Kiosks (029) Canopy)-Deg1 (400d), 17-Sep-16*
	A1321	Location 12(Outbd GV Kiosks (029) Canopy)-Deg2 (480d)																◆ Location 12(Outbd GV Kiosks (029) Canopy)-Deg2 (480d), 06-Dec-16*
	A1330	Location 13(Outbd Private Car Kiosks (030))-Deg1 (480d)																◆ Location 13(Outbd Private Car Kiosks (030))-Deg1 (480d), 06-Dec-16*
	A1340	Location 13(Outbd Private Car Kiosks (030))-Deg2 (550d)																◆ Location 13(Outbd Private Car Kiosks (030))-Deg2 (550d), 14-Feb-17
	A1341	Location 13(Outbd Private Car Kiosks (030) Canopy)-Deg1 (480d)																◆ Location 13(Outbd Private Car Kiosks (030) Canopy)-Deg1 (480d), 06-Dec-16*
	A1342	Location 13(Outbd Private Car Kiosks (030) Canopy)-Deg2 (550d)																◆ Location 13(Outbd Private Car Kiosks (030) Canopy)-Deg2 (550d), 14-Feb-17*
	A1350	Location 14(Future-Outbd/Inbd Private Car Kiosks)-Deg1 (610d)																◆ Location 14(Future-Outbd/Inbd Private Car Kiosks)-Deg1 (610d), 15-Apr-17
	A1370	Location 15(Inbd Traffic Control Kiosk (100))-Deg1 (400d)																◆ Location 15(Inbd Traffic Control Kiosk (100))-Deg1 (400d), 17-Sep-16*
	A1380	Location 15(Inbd Traffic Control Kiosk (100))-Deg2 (480d)																◆ Location 15(Inbd Traffic Control Kiosk (100))-Deg2 (480d), 06-Dec-16*
Programme No.: HZMB-DWP Data Date: 14-Aug-15			<div> <div></div> Actual Level of Effort <div></div> Actual Work <div></div> Remaining Work <div></div> Critical Remaining Work <div>◆</div> Milestone <div>▼</div> summary </div>												<div> <div>Date</div> 14-Nov-16 <div>Revision</div> Rev.: 0 <div>Checked</div> WC <div>Approved</div> LC </div>			
			<div> <div>Hong Kong-Zhuhai-Macao Bridge</div> <div>Hong Kong Boundary Crossing</div> <div>Facilities - Automatic Vehicle</div> <div>Clearance Support System (AVCSS)</div> </div>												<div> <div></div> <div>ATAL</div> </div>			

Programme No.: HZMB-DWP Data Date: 14-Aug-15		Hong Kong-Zhuhai-Macao Bridge Hong Kong Boundary Crossing Facilities - Automatic Vehicle Clearance Support System (AVCSS)		Date	Revision	Checked	Approved
				14-Nov-16	Rev.: 0	WC	LC

Date	Revision	Checked	Approved
14-Nov-16	Rev.: 0	WC	LC

Contract No.: HY/2013/06		Detail Work Programme												Page 7 of 14				
Activity ID	Activity Name	2015			2016			2017				2018				2019		
		Q2	Q3	Q4	Q1	Q2	Q3	Q4	Q1	Q2	Q3	Q4	Q1	Q2	Q3	Q4	Q1	Q2
<div>Coding</div> <div>A5460CCS, SURCON, SYSCON, CDBS Development Stage 1</div> <div>A5500VTS Development Stage 1</div> <div>A5510VIDS Development Stage 1</div> <div>A5540CCS, SURCON, SYSCON, CDBS Development Stage 2</div> <div>A5580VTS Development Stage 2</div> <div>A5590VIDS Development Stage 2</div> <div>Software System Inetgration</div> <div>A5520Test Plan Documentation Submission</div> <div>A5530Engineer's Review and Approval for Test Plan Documentation Submission</div> <div>A5600Software System Integration Test</div> <div>A5630CCS/SYSCON/SURCON/CDBS/VTS/VIDS Software Enhancement</div> <div>A5640Software User Acceptance Test (UAT)</div>		<div>05-Jan-17, Coding</div> <div>CCS, SURCON, SYSCON, CDBS Development Stage 1</div> <div>VTS Development Stage 1</div> <div>VIDS Development Stage 1</div> <div>CCS, SURCON, SYSCON, CDBS Development Stage 2</div> <div>VTS Development Stage 2</div> <div>VIDS Development Stage 2</div> <div>22-May-17, Software System Inetgration</div> <div>Test Plan Documentation Submission</div> <div>Engineer's Review and Approval for Test Plan Documentation Submission</div> <div>Software System Integration Test</div> <div>CCS/SYSCON/SURCON/CDBS/VTS/VIDS Software Enhancement</div> <div>Software User Acceptance Test (UAT)</div> <div>09-Sep-16, Prototype & Software Simulation Tests</div> <div>Prototype Test Document</div> <div>Engineer's Approval for Testing Document</div> <div>CCWS with CDBS, SURCON and SYSCON (Software Simulation/ Software Integration Test)</div> <div>Vehicle Tracking System (VTS) (Software Simulation/ Software Integration Test)</div> <div>LED Displays (VID, ODB and XDB)</div> <div>All-In-One Panel (AIOP)</div> <div>Prototype Testing Report Submission</div> <div>Engineer's Approval for Prototype Testing Report</div> <div>27-Dec-16, Procurement - Phase 1/ Section I</div> <div>Procurement of Equipment for Phase 1/Section I</div> <div>Procurement of Cable and Accessories for Phase 1 /Section I</div> <div>Procurement of All Servers and Workstations</div> <div>10-Nov-16, Supply/Manufacture products for FAT</div> <div>Supply/Manufacture LED Display (ODB, VID and XDB) for FAT</div> <div>Supply/Manufacture All-In-One Panel (AIOP) for FAT</div> <div>Supply/Manufacture off-the-shelf equipment for FAT</div> <div>12-Dec-16, Factory Acceptance Test (FAT)</div> <div>FAT Procedure Document</div> <div>Engineer's Approval for FAT Procedure Document</div> <div>FAT for Licence Plate Recognition System (LPRS)</div> <div>FAT for PA/Intercom</div> <div>FAT for ODB</div> <div>FAT for XDB</div> <div>FAT for VID</div> <div>FAT for Video Management System (VMS)</div> <div>FAT for Vehicle Tracking System (VTS)</div> <div>FAT for Communication Network (CMN)</div> <div>FAT for All-In-One Panel (AIOP)</div> <div>FAT for AVCSS System Test</div> <div>FAT Report Submission</div>																
Programme No.: HZMB-DWP Data Date: 14-Aug-15		<div>Actual Level of Effort</div> <div>Actual Work</div> <div>Remaining Work</div> <div>Critical Remaining Work</div> <div>Milestone</div> <div>summary</div>				Hong Kong-Zhuhai-Macao Bridge Hong Kong Boundary Crossing Facilities - Automatic Vehicle Clearance Support System (AVCSS)				<div>ATAL</div>				<div>Date</div> <div>14-Nov-16</div> <div>Revision</div> <div>Rev.: 0</div> <div>Checked</div> <div>WC</div> <div>Approved</div> <div>LC</div>				

Contract No.: HY/2013/06		Detail Work Programme										Page 8 of 14								
Activity ID		Activity Name	2015			2016			2017				2018				2019			
			Q2	Q3	Q4	Q1	Q2	Q3	Q4	Q1	Q2	Q3	Q4	Q1	Q2	Q3	Q4	Q1	Q2	Q3
		<div><div></div><div></div><div></div><div></div><div></div><div></div><div></div><div></div><div></div><div></div><div></div><div></div><div></div><div></div><div></div><div></div><div></div><div></div><div></div><div></div><div></div><div></div><div></div><div></div><div></div><div></div><div></div><div></div><div></div><div></div><div></div><div></div><div></div><div></div><div></div><div></div><div></div><div></div><div></div><div></div><div></div><div></div><div></div><div></div><div></div><div></div><div></div><div></div><div></div><div></div><div></div><div></div><div></div><div></div><div></div><div></div><div></div><div></div><div></div><div></div><div></div><div></div><div></div><div></div><div></div><div></div><div></div><div></div><div></div><div></div><div></div><div></div><div></div><div></div><div></div><div></div><div></div><div></div><div></div><div></div><div></div><div></div><div></div><div></div><div></div><div></div><div></div><div></div><div></div><div></div><div></div><div></div><div></div><div></div><div></div><div></div><div></div><div></div><div></div><div></div><div></div><div></div><div></div><div></div><div></div><div></div><div></div><div></div><div></div><div></div><div></div><div></div><div></div><div></div><div></div><div></div><div></div><div></div><div></div><div></div><div></div><div></div><div></div><div></div><div></div><div></div><div></div><div></div><div></div><div></div><div></div><div></div><div></div><div></div><div></div><div></div><div></div><div></div><div></div><div></div><div></div><div></div><div></div><div></div><div></div><div></div><div></div><div></div><div></div><div></div><div></div><div></div><div></div><div></div><div></div><div></div><div></div><div></div><div></div><div></div><div></div><div></div><div></div><div></div><div></div><div></div><div></div><div></div><div></div><div></div><div></div><div></div><div></div><div></div><div></div><div></div><div></div><div></div><div></div><div></div><div></div><div></div><div></div><div></div><div></div><div></div><div></div><div></div><div></div><div></div><div></div><div></div><div></div><div></div><div></div><div></div><div></div><div></div><div></div><div></div><div></div><div></div><div></div><div></div><div></div><div></div><div></div><div></div><div></div><div></div><div></div><div></div><div></div><div></div><div></div><div></div><div></div><div></div><div></div><div></div><div></div><div></div><div></div><div></div><div></div><div></div><div></div><div></div><div></div><div></div><div></div><div></div><div></div><div></div><div></div><div></div><div></div><div></div><div></div><div></div><div></div><div></div><div></div><div></div><div></div><div></div><div></div><div></div><div></div><div></div><div></div><div></div><div></div><div></div><div></div><div></div><div></div><div></div><div></div><div></div><div></div><div></div><div></div><div></div><div></div><div></div><div></div><div></div><div></div><div></div><div></div><div></div><div></div><div></div><div></div><div></div><div></div><div></div><div></div><div></div><div></div><div></div><div></div><div></div><div></div><div></div><div></div><div></div><div></div><div></div><div></div><div></div><div></div><div></div><div></div><div></div><div></div><div></div><div></div><div></div><div></div><div></div><div></div><div></div><div></div><div></div><div></div><div></div><div></div><div></div><div></div><div></div><div></div><div></div><div></div><div></div><div></div><div></div><div></div><div></div><div></div><div></div><div></div><div></div><div></div><div></div><div></div><div></div><div></div><div></div><div></div><div></div><div></div><div></div><div></div><div></div><div></div><div></div><div></div><div></div><div></div><div></div><div></div><div></div><div></div><div></div><div></div><div></div><div></div><div></div><div></div><div></div><div></div><div></div><div></div><div></div><div></div><div></div><div></div><div></div><div></div><div></div><div></div><div></div><div></div><div></div><div></div><div></div><div></div><div></div><div></div><div></div><div></div><div></div><div></div><div></div><div></div><div></div><div></div><div></div><div></div><div></div><div></div><div></div><div></div><div></div><div></div><div></div><div></div><div></div><div></div><div></div><div></div><div></div><div></div><div></div><div></div><div></div><div></div><div></div><div></div><div></div><div></div><div></div><div></div><div></div><div></div><div></div><div></div><div></div><div></div><div></div><div></div><div></div><div></div><div></div><div></div><div></div><div></div><div></div><div></div><div></div><div></div><div></div><div></div><div></div><div></div><div></div><div></div><div></div><div></div><div></div><div></div><div></div><div></div><div></div><div></div><div></div><div></div><div></div><div></div><div></div><div></div><div></div><div></div><div></div><div></div><div></div><div></div><div></div><div></div><div></div><div></div><div></div><div></div><div></div><div></div><div></div><div></div><div></div><div></div><div></div><div></div><div></div><div></div><div></div><div></div><div></div><div></div><div></div><div></div><div></div><div></div><div></div><div></div><div></div><div></div><div></div><div></div><div></div><div></div><div></div><div></div><div></div><div></div><div></div><div></div><div></div><div></div><div></div><div></div><div></div><div></div><div></div><div></div><div></div><div></div><div></div><div></div><div></div><div></div><div></div><div></div><div></div><div></div><div></div><div></div><div></div><div></div><div></div><div></div><div></div><div></div><div></div><div></div><div></div><div></div><div></div><div></div><div></div><div></div><div></div><div></div><div></div><div></div><div></div><div></div><div></div><div></div><div></div><div></div><div></div><div></div><div></div><div></div><div></div><div></div><div></div><div></div><div></div><div></div><div></div><div></div><div></div><div></div><div></div><div></div><div></div><div></div><div></div><div></div><div></div><div></div><div></div><div></div><div></div><div></div><div></div><div></div><div></div><div></div><div></div><div></div><div></div><div></div><div></div><div></div><div></div><div></div><div></div><div></div><div></div><div></div><div></div><div></div><div></div><div></div><div></div><div></div><div></div><div></div><div></div><div></div><div></div><div></div><div></div><div></div><div></div><div></div><div></div><div></div><div></div><div></div><div></div><div></div><div></div><div></div><div></div><div></div><div></div><div></div><div></div><div></div><div></div><div></div><div></div><div></div><div></div><div></div><div></div><div></div><div></div><div></div><div></div><div></div><div></div><div></div><div></div><div></div><div></div><div></div><div></div><div></div><div></div><div></div><div></div><div></div><div></div><div></div><div></div><div></div><div></div><div></div><div></div><div></div><div></div><div></div><div></div><div></div><div></div><div></div><div></div><div></div><div></div><div></div><div></div><div></div><div></div><div></div><div></div><div></div><div></div><div></div><div></div><div></div><div></div><div></div><div></div><div></div><div></div><div></div><div></div><div></div><div></div><div></div><div></div><div></div><div></div><div></div><div></div><div></div><div></div><div></div><div></div><div></div><div></div><div></div><div></div><div></div><div></div><div></div><div></div><div></div><div></div><div></div><div></div><div></div><div></div><div></div><div></div><div></div><div></div><div></div><div></div><div></div><div></div><div></div><div></div><div></div><div></div><div></div><div></div><div></div><div></div><div></div><div></div><div></div><div></div><div></div><div></div><div></div><div></div><div></div><div></div><div></div><div></div><div></div><div></div><div></div><div></div><div></div><div></div><div></div><div></div><div></div><div></div><div></div><div></div><div></div><div></div><div></div><div></div><div></div><div></div><div></div><div></div><div></div><div></div><div></div><div></div><div></div><div></div><div></div><div></div><div></div><div></div><div></div><div></div><div></div><div></div><div></div><div></div><div></div><div></div><div></div><div></div><div></div><div></div><div></div><div></div><div></div><div></div><div></div><div></div><div></div><div></div><div></div><div></div><div></div><div></div><div></div><div></div><div></div><div></div><div></div><div></div><div></div><div></div><div></div><div></div><div></div><div></div><div></div><div></div><div></div><div></div><div></div><div></div><div></div><div></div><div></div><div></div><div></div><div></div><div></div><div></div><div></div><div></div><div></div><div></div><div></div><div></div><div></div><div></div><div></div><div></div><div></div><div></div><div></div><div></div><div></div><div></div><div></div><div></div><div></div><div></div><div></div><div></div><div></div><div></div><div></div><div></div><div></div><div></div><div></div><div></div><div></div><div></div><div></div><div></div><div></div><div></div><div></div><div></div><div></div><div></div><div></div><div></div><div></div><div></div><div></div><div></div><div></div><div></div><div></div><div></div><div></div><div></div><div></div><div></div><div></div><div></div><div></div><div></div><div></div><div></div><div></div><div></div><div></div><div></div><div></div><div></div><div></div><div></div><div></div><div></div><div></div><div></div><div></div><div></div><div></div><div></div><div></div><div></div><div></div><div></div><div></div><div></div><div></div><div></div><div></div><div></div><div></div><div></div><div></div><div></div><div></div><div></div><div></div><div></div><div></div><div></div><div></div><div></div><div></div><div></div><div></div><div></div><div></div><div></div><div></div><div></div><div></div><div></div><div></div><div></div><div></div><div></div><div></div><div></div><div></div><div></div><div></div><div></div><div></div><div></div><div></div><div></div><div></div><div></div><div></div><div></div><div></div><div></div><div></div><div></div><div></div><div></div><div></div><div></div><div></div><div></div><div></div><div></div><div></div><div></div><div></div><div></div><div></div><div></div><div></div><div></div><div></div><div></div><div></div><div></div><div></div><div></div><div></div><div></div><div></div><div></div><div></div><div></div><div></div><div></div><div></div><div></div><div></div><div></div><div></div><div></div><div></div><div></div><div></div><div></div><div></div><div></div><div></div><div></div><div></div><div></div><div></div><div></div><div></div><div></div><div></div><div></div><div></div><div></div><div></div><div></div><div></div><div></div><div></div><div></div><div></div><div></div><div></div><div></div><div></div><div></div><div></div><div></div><div></div><div></div><div></div><div></div><div></div><div></div><div></div><div></div><div></div><div></div><div></div><div></div><div></div><div></div><div></div><div></div><div></div><div></div><div></div><div></div><div></div><div></div><div></div><div></div><div></div><div></div><div></div><div></div><div></div><div></div><div></div><div></div><div></div><div></div><div></div><div></div><div></div><div></div><div></div><div></div><div></div><div></div><div></div><div></div><div></div><div></div><div></div><div></div><div></div><div></div><div></div><div></div><div></div><div></div><div></div><div></div><div></div><div></div><div></div><div></div><div></div><div></div><div></div><div></div><div></div><div></div><div></div><div></div><div></div><div></div><div></div><div></div><div></div><div></div><div></div><div></div></div>																		

Programme No.: HZMB-DWP Data Date: 14-Aug-15		Hong Kong-Zhuhai-Macao Bridge Hong Kong Boundary Crossing Facilities - Automatic Vehicle Clearance Support System (AVCSS)		Date	Revision	Checked	Approved
				14-Nov-16	Rev.: 0	WC	LC



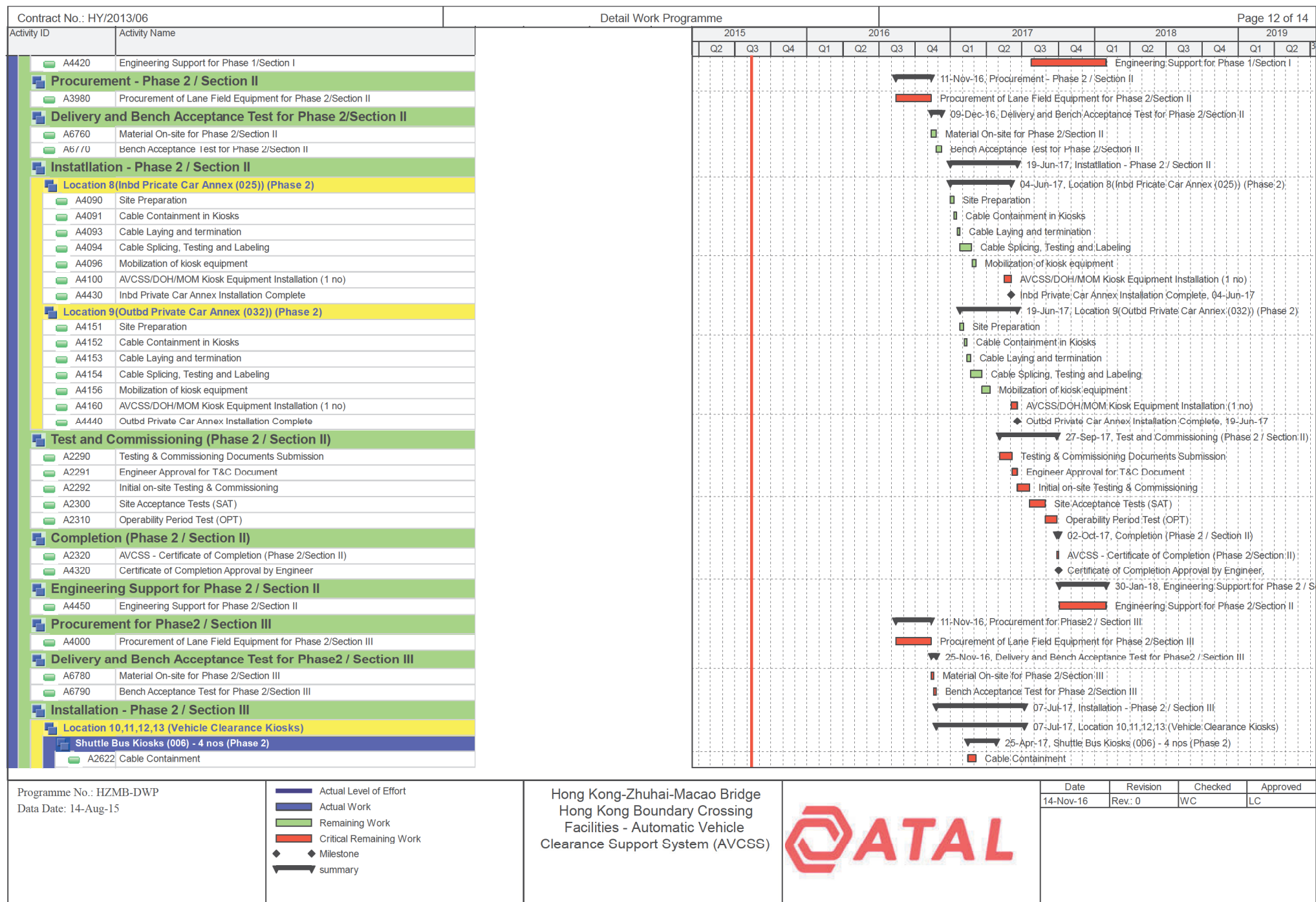

Programme No.: HZMB-DWP Data Date: 14-Aug-15	<div><div></div> Actual Level of Effort</div> <div><div></div> Actual Work</div> <div><div></div> Remaining Work</div> <div><div></div> Critical Remaining Work</div> <div><div></div> <div></div> Milestone</div> <div><div></div> summary</div>	Hong Kong-Zhuhai-Macao Bridge Hong Kong Boundary Crossing Facilities - Automatic Vehicle Clearance Support System (AVCSS)		Date	Revision	Checked	Approved
				14-Nov-16	Rev.: 0	WC	LC

Date	Revision	Checked	Approved
14-Nov-16	Rev.: 0	WC	LC



Programme No.: HZMB-DWP

Data Date: 14-Aug-15

 Actual Level of Effort
 Actual Work
 Remaining Work
 Critical Remaining Work
 Milestone
 summary

Hong Kong-Zhuhai-Macao Bridge
 Hong Kong Boundary Crossing
 Facilities - Automatic Vehicle
 Clearance Support System (AVCSS)



Date	Revision	Checked	Approved
14-Nov-16	Rev: 0	WC	LC

Date	Revision	Checked	Approved
14-Nov-16	Rev.: 0	WC	LC

Programme No.: HZMB-DWP Data Date: 14-Aug-15	Actual Level of Effort Actual Work Remaining Work Critical Remaining Work Milestone summary	Hong Kong-Zhuhai-Macao Bridge Hong Kong Boundary Crossing Facilities - Automatic Vehicle Clearance Support System (AVCSS)		Date	Revision	Checked	Approved
				14-Nov-16	Rev.: 0	WC	LC

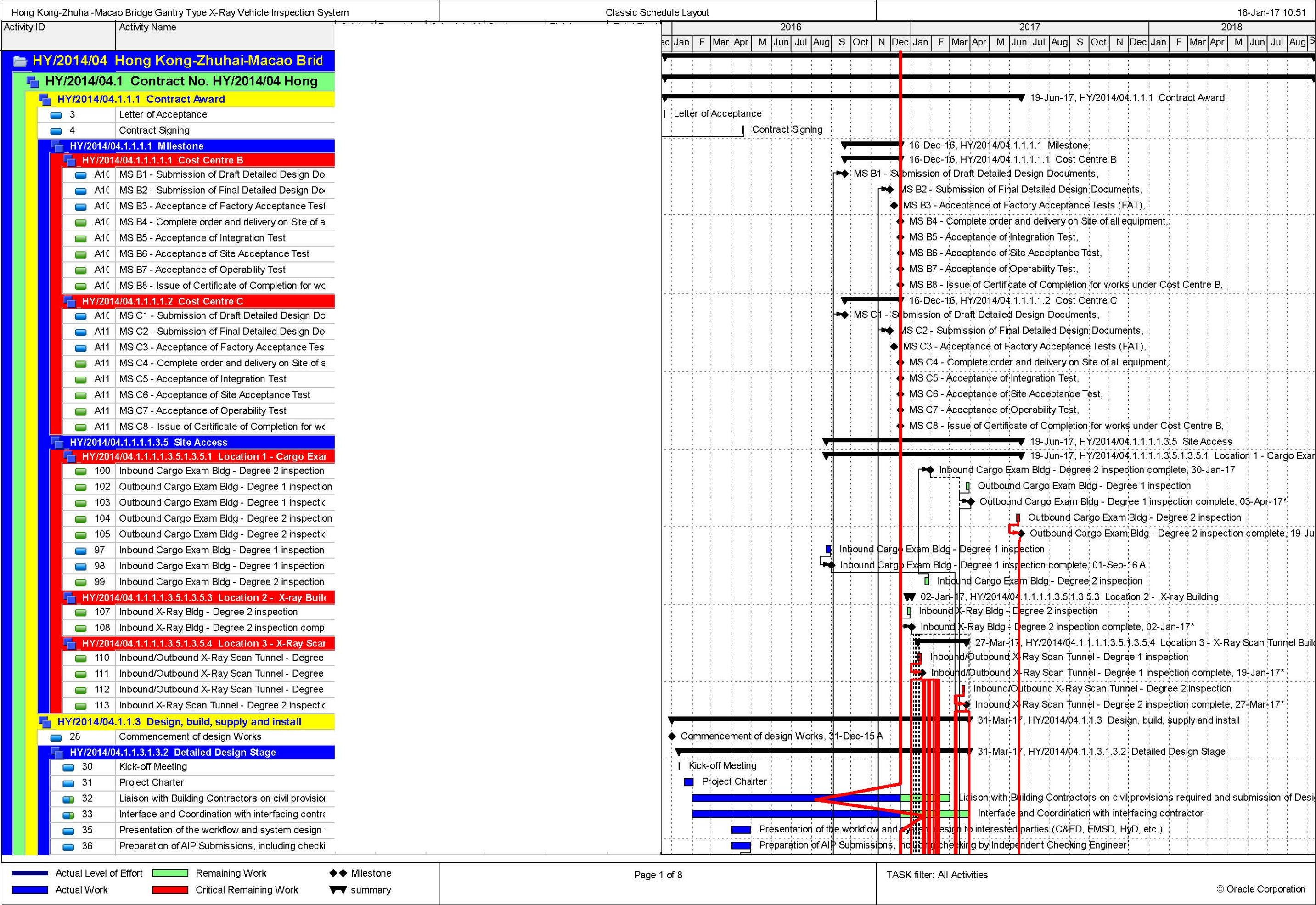

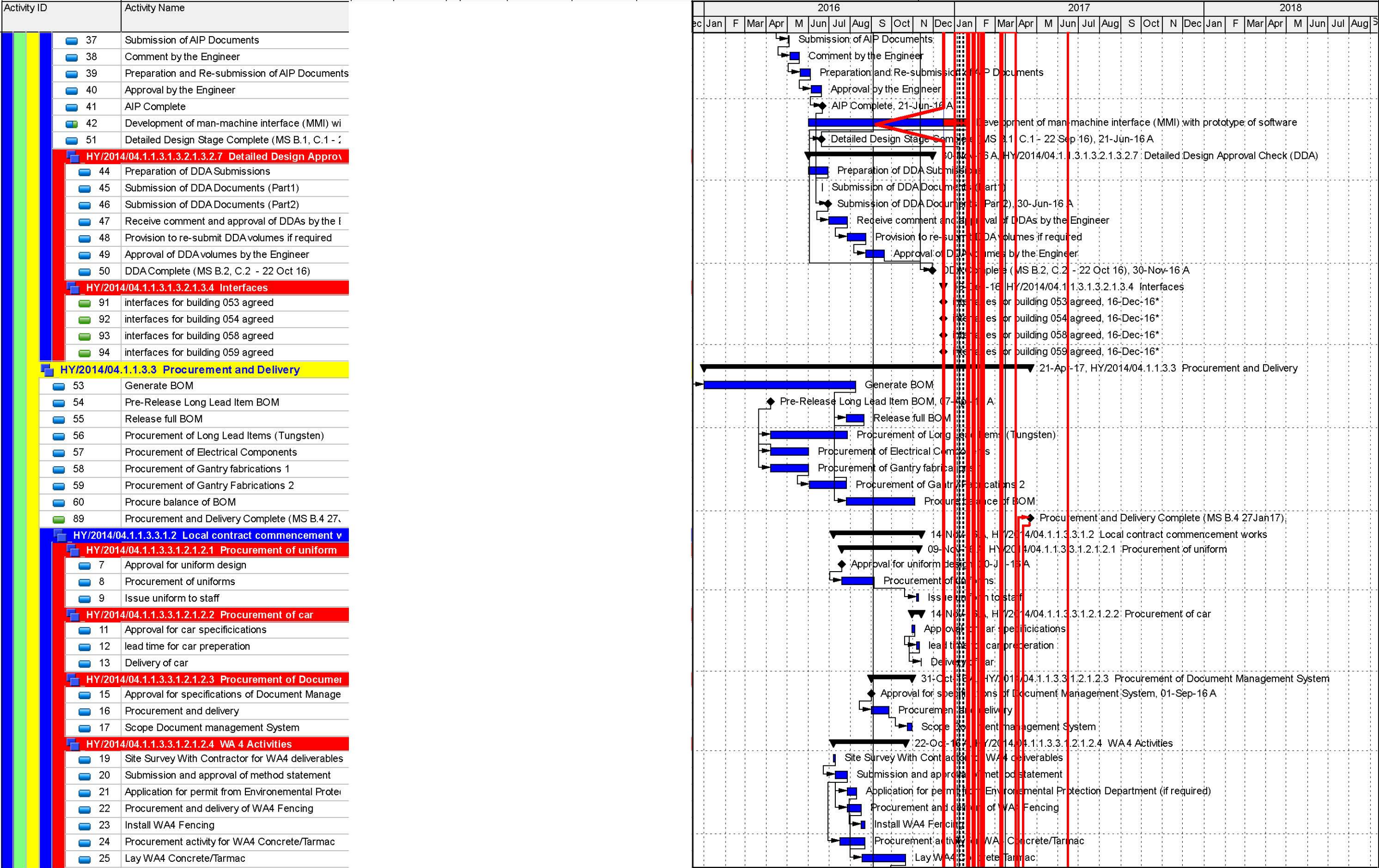

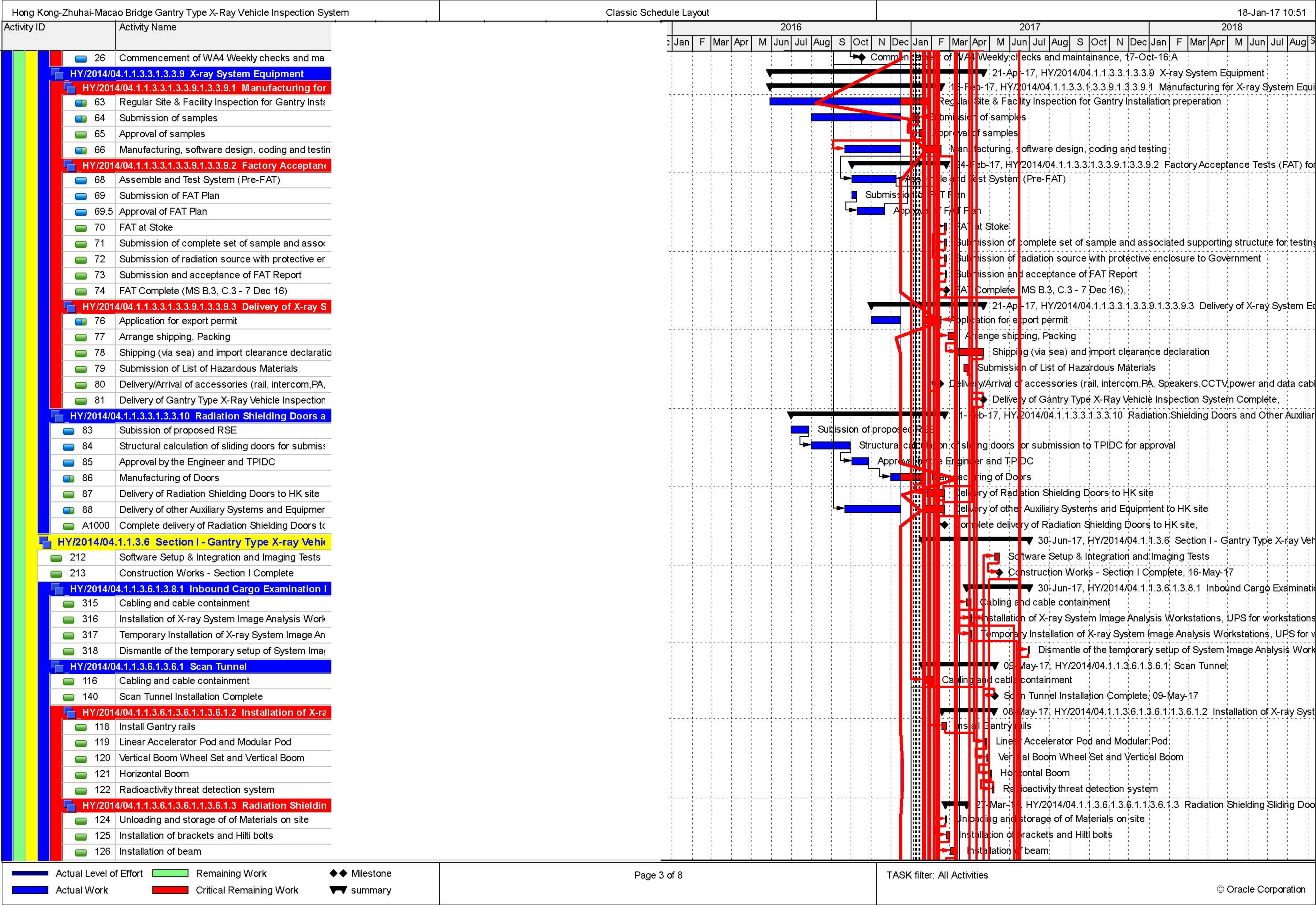

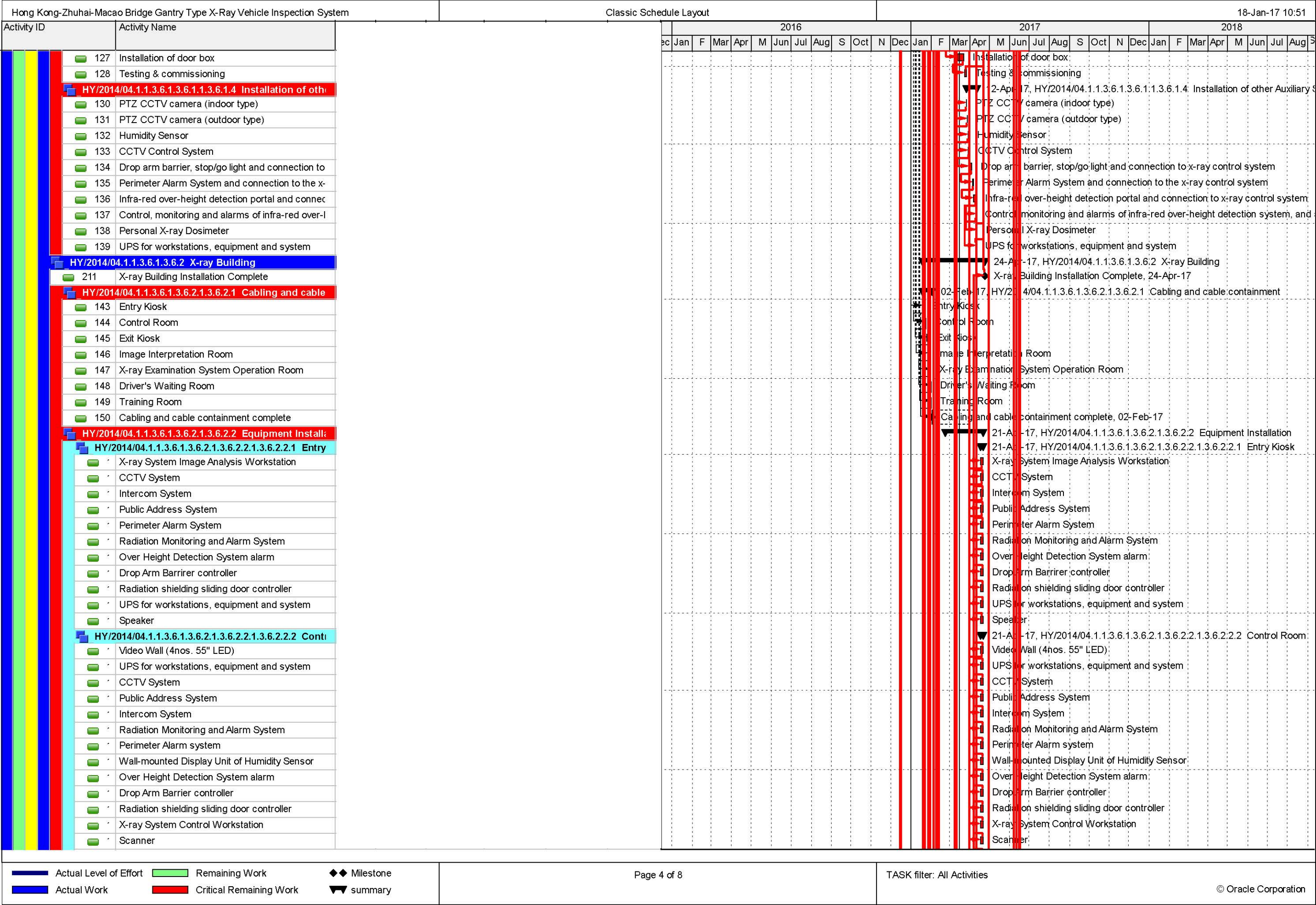

■ Actual Level of Effort
 ■ Remaining Work
 ◆◆ Milestone
■ Actual Work
 ■ Critical Remaining Work
 ▼ summary

Page 5 of 8

TASK filter: All Activities

© Oracle Corporation

© Oracle Corporation

Actual Level of Effort
Remaining Work
Milestone
Page 7 of 8
TASK filter: All Activities

Actual Work
Critical Remaining Work
summary
© Oracle Corporation

